

Welcome Back!

Release of 2025 N-Level Results

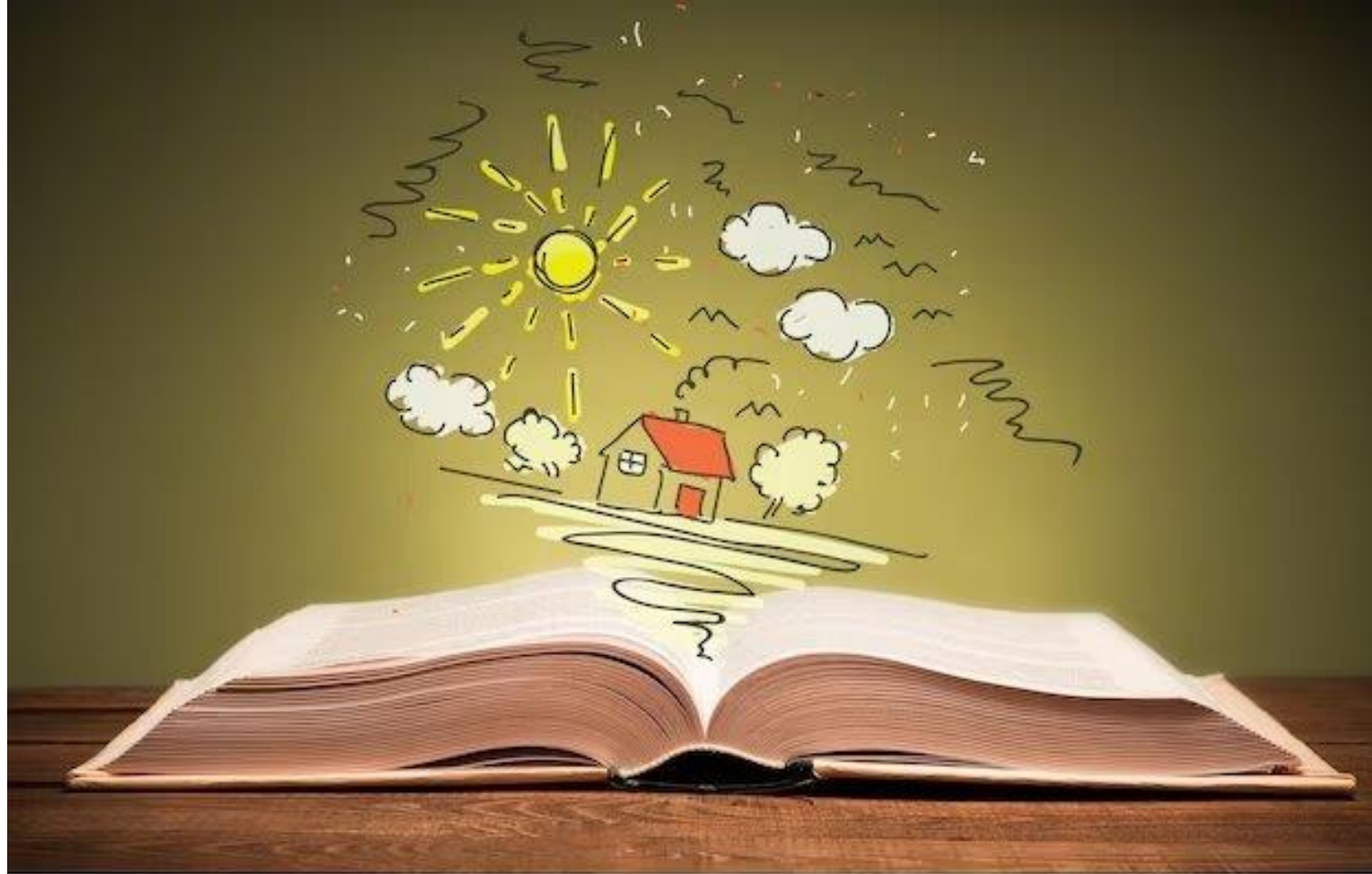

Our Dreams and Hopes



All of you are different and unique

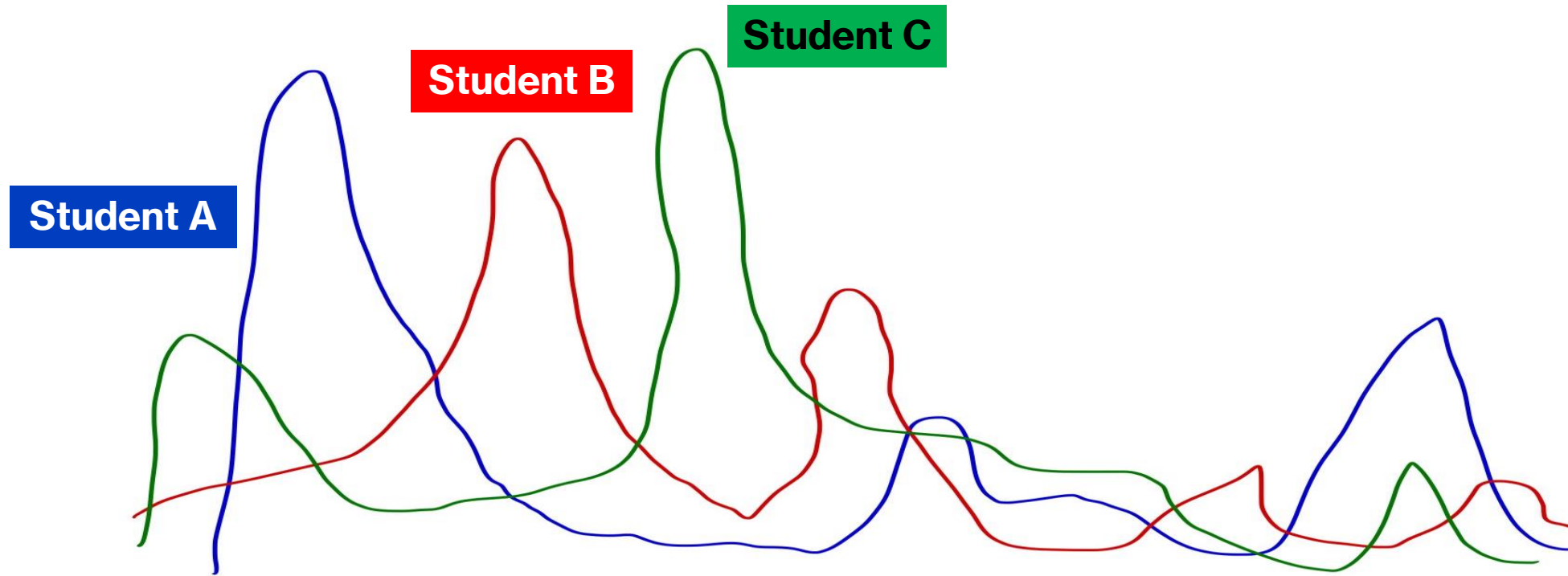

The power of comma





**Stand strong and
face any challenges.
QTSS is always proud of
you.**



You have worked hard to reach this stage.
Let's celebrate your efforts!

**While everyone's educational journey is different,
we can each have a fulfilling outcome!**

What's next?

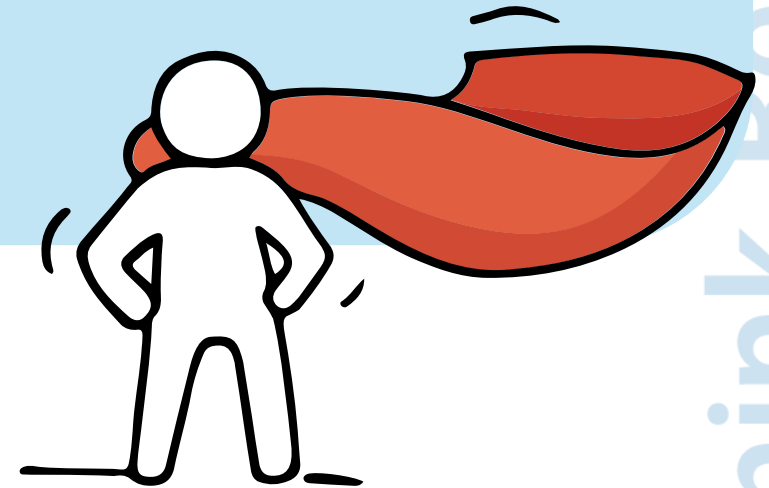

Reminders on Progression Pathways after GCE N Level Exams

Sec 4N(A) students

1. Progression through Polytechnic

- a. Polytechnic Foundation Programme (PFP)

2. Progression through ITE

- a. 2-year *Higher Nitec* Direct-Entry-Scheme to Polytechnic Programme (DPP)
- b. 3-year *Higher Nitec* (≥ 3 N-level Passes)

3. Progression through 5N(A)

1. Progression through Polytechnic

a. Polytechnic Foundation Programme (PFP)

Students eligible for PFP Programme:

- Report for **Sec 5N(A)** on **2 Jan 2026**
- Upon the **release of O-level results** in January, **eligible students will be invited to apply for the PFP.**

POLYTECHNIC FOUNDATION PROGRAMME (PFP)

Essential Things You Need to Know

1. What is the PFP?

- A foundation year at the polytechnics that:
 - Prepares well-performing Sec 4N(A) students for entry into relevant polytechnic diploma courses
 - Serves as an alternative to Sec 5
- Conducted over two academic semesters at the polytechnics
- Students must pass all PFP modules in order to progress to a Diploma course.

2. Am I Eligible for PFP 2026?

You are eligible for the PFP if you:

- ☐ Sat for GCE N-Level exams as a school candidate in 2025
- ☐ Have obtained an ELMAB3 aggregate of 12 points or less (before deduction of CCA bonus points)
- ☐ Met subject-specific entry requirements as listed on the PFP portal

✓ **If you can check all 3 boxes above, you're eligible!**
(Note: Eligibility does not guarantee you a place in a PFP course)

If you had offered GCE O-Level examination subjects in 2024, you may refer to this table for the equivalent grade to compute your ELMAB3 aggregate:

GCE 'O' Level Grade	Converted Grade
A1-B3	1
B4-C6	2
D7	3
E8	4

3. How do I Apply?

- Upon release of the GCE O-Level results, all PFP-eligible students will receive Form P to inform them of their eligibility to apply for the PFP at this [link](#) using their Singpass.
- You may select up to five course choices.
- Remember to provide updated contact details in your application to allow the polytechnics to contact you if necessary.
(Note: You should continue to attend Sec 5 from 2 January 2026 while applying for PFP.)

4. How Will I be Informed of the Outcome?

- You should log in to the PFP portal to check your application outcomes on the day of PFP posting results release.
- You will then have to indicate if you wish to accept/reject/appeal the offer.
- If you do not select any option, your offer will become invalid and you will be required to continue with your classes in Sec 5/DPP.
(Note: If your appeal is successful, your original offer will be voided, regardless of whether you accept the new PFP offer.)

5. What Happens Next?

- If you accept your offer, you will receive an enrolment package from the polytechnic in February/March 2026.
- The PFP year will start in April 2026.

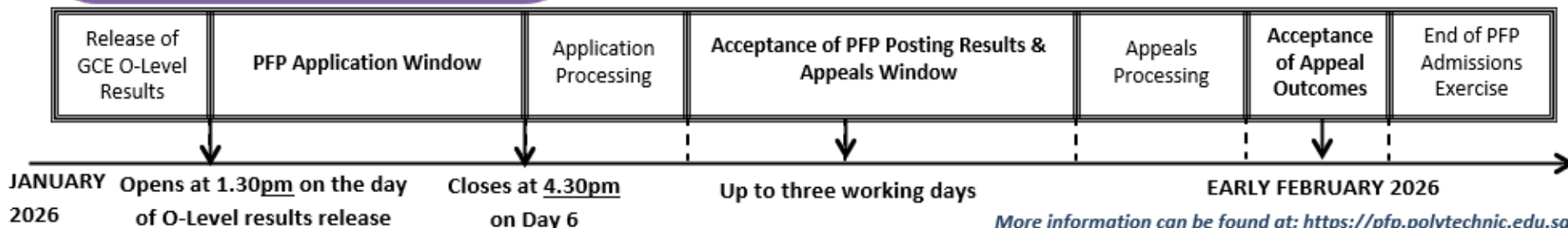

2. Progression through ITE

a. Direct-Entry-Scheme to Polytechnic Programme (**DPP**) JIE 'H'

Students eligible for DPP Programme:

1. Apply for 2-year Higher Nitec course during 1st phase,
[18 to 22 Dec 2025 \(5pm\)](#)
2. Once you have accepted a DPP offer, you need not continue with 5N(A). If not successful, consider other options.

Advantage of choosing DPP over Sec 5N(A)

[Guaranteed](#) placement in a polytechnic course mapped to Higher Nitec course, if [qualifying Grade Point Average \(GPA\) are met.](#)

DIRECT-ENTRY-SCHEME TO POLYTECHNIC PROGRAMME (DPP)

5 Things You Need to Know

1. What is the DPP?

- Prepares Sec 4N(A) students for progression into selected polytechnic diploma courses via a **2-year Higher Nitec programme at ITE**, and a **10-week DPP preparatory course**
 - Serves as an alternative to Sec 5
- DPP students who meet the **minimum** qualifying GPA score are guaranteed a place in a polytechnic diploma course mapped to the **Higher Nitec** course. (Refer to <https://jpae.polytechnic.edu.sg/app> for course mapping.)
- About 1,200 places offered across 18 **Higher Nitec** courses

2. Am I eligible for DPP?

- ☐ Sec 4N(A) student who has sat for GCE N-Level exams in 2025
- ☐ Obtained ELMA3 aggregate of **19 points or less** (before deduction of CCA bonus points)
- ☐ Meet course-specific entry requirements

✓ **If you can check all 3 boxes above, you're eligible!** (Note: Eligibility *does not* guarantee placement.)

If you have offered GCE O-Level examination subjects in 2025, you may refer to this table for the equivalent grade to compute your ELMA3 aggregate:

GCE O-Level Grade	Converted Grade
A1-B3	1
B4-C6	2
D7	3
E8	4

3. How do I apply?

- Upon release of the GCE N-Level results, all DPP-eligible students may apply for DPP **Higher Nitec** courses via the ITE website (<https://www.ite.edu.sg>).
- You may select up to 12 course choices.
- Remember to provide updated contact details in your application so that ITE can contact you if necessary.

4. How will I know the outcome?

- You should check your DPP posting results online on the morning of the release of the DPP posting results.
- You will then have to **indicate** if you wish to accept/reject/appeal the offer.
- Your offer will be void if you do not accept the offer by the stipulated date. You will **be required** to continue with your classes in Sec 5, or with your **Nitec/Higher Nitec** course if your application via JIE 'N' is successful

5. What happens next?

Upon accepting your DPP offer, you will attend a 10-week DPP preparatory programme starting from Jan 2026.

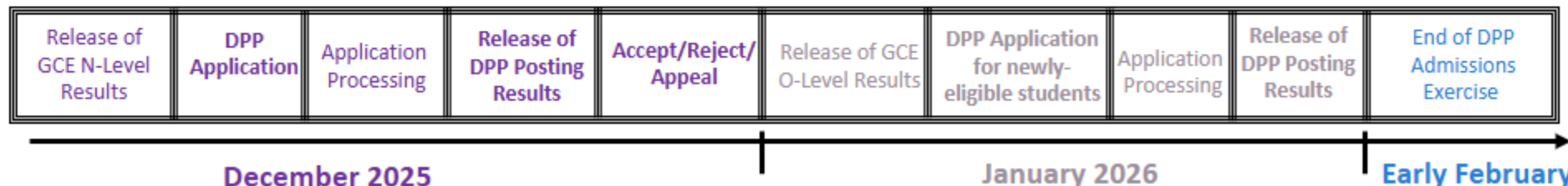

More information can be found at: <https://www.ite.edu.sg/secondary-school-students/ite-full-time-courses/higher-nitec-for-dpp>

3. Progression through Sec 5N(A)

- Students who **qualify for PFP/DPP** are strongly advised to **apply and accept PFP/DPP** over 5N(A).
- O-Level exam is **more challenging** & require **significantly more effort & hard work** than N-level exam.

Students who wish to return for Sec 5N(A) are required to complete an online reflection form by 29 Dec 2025. Selected students will be asked to meet the YH/SL.

<https://forms.gle/b3G1Gqk4r1Uj2Epp8>

Sec 4N(T) students

1. Lateral transfer to 4N(A)
2. Progression through ITE
 - a. 3-year *Higher Nitec* (≥ 3 N-level Passes)
 - b. 4-year *Higher Nitec (Enhanced Foundation)* (0 or 1 N-level Passes)

2a. 3-year *Higher Nitec* Joint Intake Exercise 'N' (JIE 'N')

- For N(A) and N(T) students
- Minimum requirement:
 - Completed GCE 'N' level
 - 3 GCE 'N' level passes
- ITE aggregate score is based on Best 4 subjects

2b. 4-year Higher Nitec Joint Intake Exercise 'E' (JIE 'E')

- For Singaporean/PR N(T) students with '0' or '1' GCE 'N' Level pass
- Includes a 1-year preparatory course + 3-year Higher Nitec

Joint Intake Exercise (JIE) - Progression after ITE

What's Next?

Progression from Institute of Technical Education (ITE)

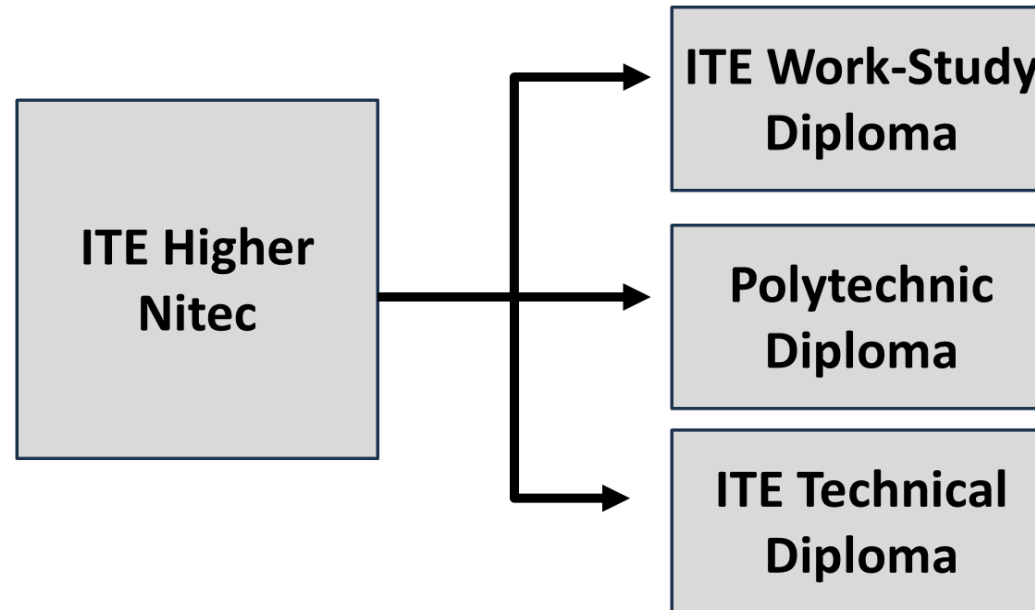

CONFIDENTIAL

Release of N-Level Results



What are some of the things that I enjoy doing? How would I describe my strengths and interests?

- Align your strengths and interests with relevant courses offered by various educational institutions.
- For instance, if you have an interest in engineering, healthcare, or design, you might find suitable courses at institutions such as ITE.



How will the programmes offered by education institutions further develop my strengths and interests?

- Taking into consideration the net aggregate points of the courses in 2025 JIE, list all the institutions that offer courses that you are interested in.
- For example, if you are interested in business, you can list down the business courses offered by the ITEs, such as Business Administration or Accounting.
- You can also further categorise them into the various ITE locations – ITE College Central, ITE College East and ITE College West.

CONFIDENTIAL

JUST-IN-TIME INFORMATION on JIE APPLICATION (Jan 2026 intake)

For N(A)* and N(T) School Leavers

*Applicable for N(A) students progressing to ITE
Briefing Slides for Students

A PRESENTATION BY
MINISTRY OF EDUCATION, SINGAPORE

IMPT! Information for Students

- Refer to slides 21 to 33 for:
 - key dates for intake activities
 - JIE application process
 - follow-up support by schools and MOE HQ
 - additional information for making an informed decision on which course to apply for in ITE

• Key Dates for Jan 2026 Intake Exercise

Key Activity	Period for 3-Year and 4-year Higher Nitec courses	Remarks
1st Phase (Main Phase)		
Application	18 Dec 2025 (2.30pm) to 22 Dec 2025 (5pm)	Apply through the Internet at https://www.ite.edu.sg with SingPass.
Release of Results	26 Dec 2025	Check results at https://istudent.ite.edu.sg with web ID and password
Acceptance of Course Offer Period	26 Dec 2025 to 2 Jan 2026	Accept course offer at https://istudent.ite.edu.sg with web ID and password
2nd Phase (Late Application/Appeal Phase)		
Application	26 Dec 2025 to 2 Jan 2026	Apply through the Internet at https://istudent.ite.edu.sg with SingPass.
Release of Results	6 Jan 2026	Check results at https://istudent.ite.edu.sg with web ID and password
Acceptance of Course Offer Period	6 Jan 2026 to 9 Jan 2026	Accept course offer at https://istudent.ite.edu.sg with web ID and password
3rd Phase (Final Top-up Phase)		
Application	1 st Top-up Phase Application - 9 Jan to 16 Jan 2026 2 nd Top-up Phase Application - 22 Jan to 6 Feb 2026	Apply through the Internet at https://istudent.ite.edu.sg with SingPass.
Release of Results	1 st Top-up Phase - 12 Jan to 22 Jan 2026 2 nd Top-up Phase - 22 Jan to 11 Feb 2026	Check results at https://istudent.ite.edu.sg with web ID and password
Acceptance of Course Offer Period	1 st Top-up Phase - 12 Jan to 22 Jan 2026 2 nd Top-up Phase - 22 Jan to 11 Feb 2026	Accept course offer at https://istudent.ite.edu.sg with web ID and password

Jan 2025 Intake Term Commencement Date: 12 Jan 2026

JUST-IN-TIME INFORMATION ON JIE APPLICATION (JAN 2026 INTAKE)

1. All N(A)* / N(T) school leavers are encouraged to submit an application during the **1st Phase (Main Phase)** between **18 Dec 2025 (2.30 p.m.) to 22 Dec 2025 (5 p.m.)**. Application results for the 1st Phase will be released on **26 Dec 2025 from 9 a.m.**
2. If you wish to appeal, please accept the course offered **before** applying in the **2nd Phase (Late Application/Appeal Phase)** between **26 Dec 2025 to 2 Jan 2026**. The application results for the 2nd Phase will be known on **6 Jan 2025 from 9 a.m.**
3. Unsuccessful applicants can appeal under the **3rd Phase (Final Top-up Phase)** between **9 Jan and 16 Jan 2026 and 22 Jan to 6 Feb 2026** for courses with vacancies. The application results for the 3rd Phase will be known between **12 Jan and 22 Jan 2026** and **22 Jan and 11 Feb 2026**.

- *N(A) students progressing to ITE

For further enquiries, N-Level school leavers can
contact
ITE Hotline: 1800-2222-111

- Key Pointers for Students on ITE's Joint Intake Exercise (JIE)

ALL students in N(T) and N(A) students (who are not progressing to 5N(A) or repeating 4N(A)) are eligible for JIE.

Those who were unsuccessful in EAE are also eligible for JIE.

Apply in the 1st JIE main phase in December.

Use all 12 JIE choices wisely, as competition for 3-year Higher Nitec courses is keen!

Do consult your teachers / ECG counsellors to help you make your choices!

Do use the Last Aggregate Score (LAS) published in ITE's admission portal to help you make your course choices.

You are eligible for Enhanced Foundation Programme (EFP) if you receive an invitation letter to the EFP addressed to you and a copy of invitation letter for your parent/guardian.

If you are eligible for EFP, make sure you apply for both the 4-Year and 3-Year Higher Nitec Course.

The EFP helps to build the necessary literacy and numeracy foundations!

If you are counter-offered a course, accept it first to secure a place in ITE, before appealing for another course you may be more interested in!

- STEP-BY-STEP INFORMATION FOR JIE APPLICATION
- Online Application for

1. Go to <https://www.ite.edu.sg>.

2. Click  icon.

3. Under JIE 'N', click icon to link to the application website

Under JIE 'E', click icon to link to the application website

4. At the application website:

- Use your Singpass to access the application portal.
- Upon completion of application, applicants will receive their web ID and password.

- STEP-BY-STEP INFORMATION FOR JIE APPLICATION
- Checking of Posting Results/Accept Course Offer

1. Go to <https://istudent.ite.edu.sg>.
2. Enter web ID and password.
3. Click '**Self-Service**' followed by '**Student Admission**' followed by '**View Application Results**' to view the application results and to accept course offer.

The above steps applies to all phases (refer to [Slide 21](#) for dates).
For more details, please refer to ITE website.

JIE Appeals

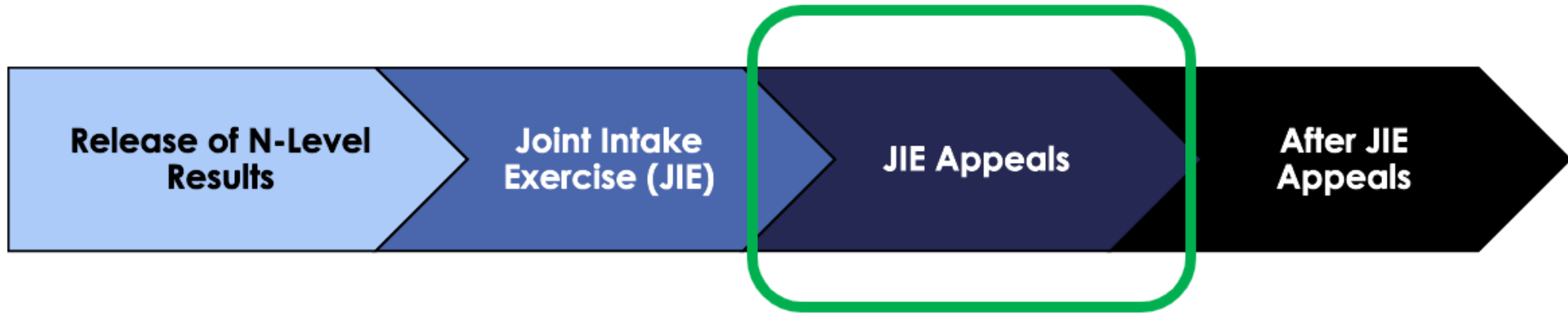

JIE Appeals

Can I appeal for transfer to another course?

- If you have received a course offer, accept the offer first. After accepting the original offer, you may then submit an appeal for one alternative course.
- Keep your options open as accepting the current course offer ensures that you have a place at an ITE to continue your studies while waiting for the appeal results.
- While all eligible appeals for transfer will be given due consideration, meeting the minimum entry requirements does not guarantee a place in the course, as admission is also subject to available vacancies in open competition.



JIE Appeals

How do I appeal for a course?

- Submit your appeal via the ITE website: (<https://www.ite.edu.sg>). Please refer to the ITE website (www.ite.edu.sg) for the appeal dates.
- Click on the tab – **'Apply for ITE Courses'** and follow the steps on the website.
- For more advice, you can approach your school's ECG counsellor.



After JIE Appeals



After JIE Appeals



How do I check my JIE appeals outcome?

- Check the final result of your appeal at (<https://istudent.ite.edu.sg>) using the given web ID and password.
- Review your appeal outcome and carefully consider the course you are posted to.
- If you do not receive a posting by the end of JIE appeals, you will be offered an alternative course as an additional option.
- Consider accepting the alternative course, as it provides an opportunity to continue your studies.



What happens if my appeal is unsuccessful?

- If your initial appeal is unsuccessful, you may submit another appeal online during the final appeal phase. Please refer to the ITE website for details on the dates.
- To explore possible options please make an appointment with your ECG Counsellor.

The GCE N-Levels is not the destination.

It is part of the process of **growing** and **learning**.

Opportunities are available when **you are open to possibilities.**

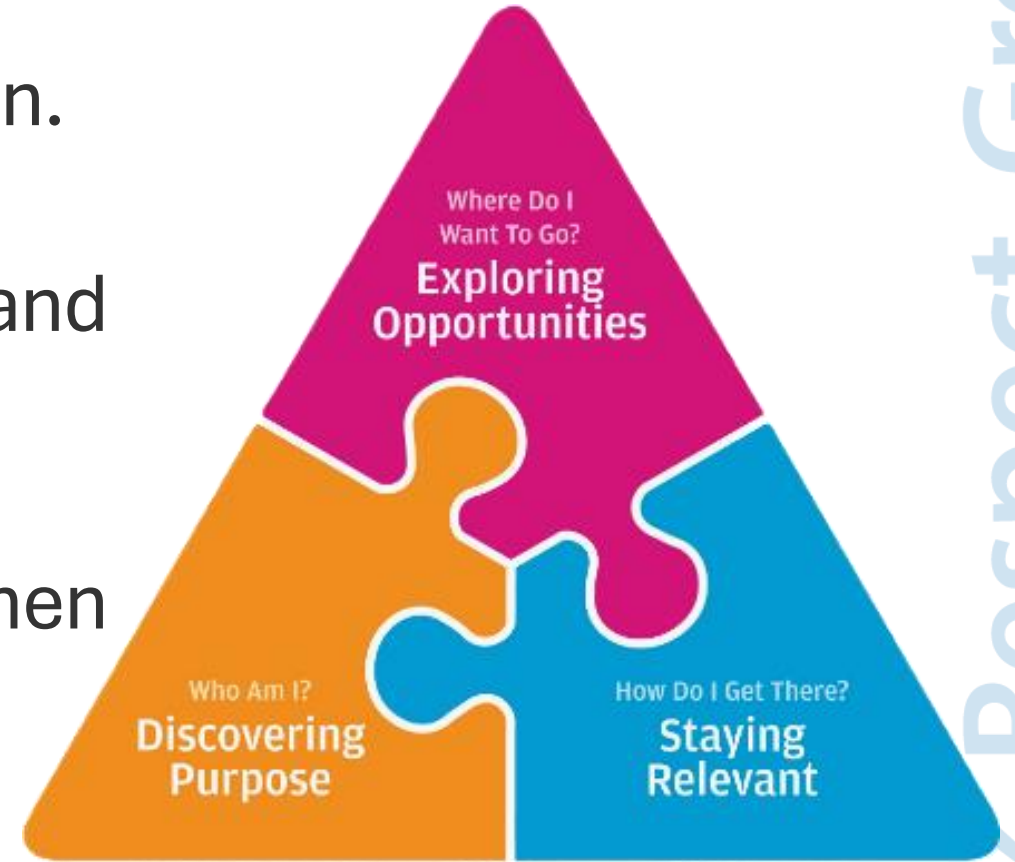

Additional Information For Students

- Should you require further advice or assistance in your applications or future plans, please contact your teachers and/or ECG Counsellor.
- For further inquiries, you may refer to the following hotlines and links for more information and advice on further education:

Institute of Technical Education (ITE)

ITE Hotline
(for ITE admissions and courses)

1800 2222 111
training@ite.edu.sg

ECG Centre @ MOE

e-Appointment link

<https://go.gov.sg/moe-ecg-centre>

Additional Information For Students

- The information listed in the table below will help you to make an informed decision on which choice of courses you could consider applying at ITE.

S/N		Information	Attachment/Link
1		ITE Factsheet 2025	
2		ITE Course Booklet 2026	ITE-Course-Booklet-2025.pdf
3		Information on Progression Opportunities (From <i>Nitec</i> Courses to <i>Higher Nitec</i> and Technical diplomas)	https://www.ite.edu.sg/current-full-time-students/progression/
4		Information on Progression Opportunities (from <i>Higher Nitec</i> courses to diploma courses)	https://www.ite.edu.sg/secondary-school-students/admissions/academic-progression/academic-progression-from-full-time-higher-nitec/

Change in Last Grade (with effect from 2023)

	GCE Examination (Prior to 2023)	GCE N(A)-Level Examination	GCE N(T)-Level Examination
Last Grade	U	6	E

Note: 4N(A) students who took GCE O-Level examination subjects in 2025 may combine your grades from the school's O-Level Prelim with your N(A)-Level results to apply for **DPP**

Conversion of Grades for Out-of-Stream Subjects

Students who sat for out-of-stream (OOS) subjects may convert their grades for promotion to Sec 5N(A), retention in 4N(A), lateral transfer or progression to ITE courses.

School O-Level Prelim Grade	N(A)-Level Grade	N(T)-Level Grade
A1, A2, B3	1	A
B4, C5, C6	2	A
D7	3	A
E8	4	B
9	5	C
-	6	D
-	-	E

Note: 4N(A) students who took GCE O-Level examination subjects in 2025 may combine your grades from the school's O-Level Prelim with your N(A)-Level results to apply for **DPP**

Computation of ITE Aggregate Score

Computation of ITE aggregate score for N(T) and N(A) subject grades for merit-based ranking for admission to full-time 3-year *Higher Nitec* courses.

Computation of ITE Aggregate Points for Normal (Technical) Subjects

Normal (Technical) Grade	ITE Aggregate Points
A	1
B	2
C	3
D	4
E / U	5

Computation of ITE Aggregate Points for Normal (Academic) Subjects

Normal (Academic) Grade	ITE Aggregate Points
1, 2, 3	1
4	2
5	3
6 / U	4

Appeal for Review of Results

1. **Consult Subject Teacher** – ensure that there is a strong ground before filing an appeal
2. Approach General Office to submit application by **24 Dec 2025 (Wed), 12noon.**
3. Please note that the fee per subject is **\$125.**

Candidates shall pay the appeal fees via **(new)** SEAB Candidates Portal & provide a payment summary page showing successful payment.

School Candidate Appeal Payment in Candidates Portal



Scan QR code or use link
<https://myexams.seab.gov.sg/auth/login>
to login to Candidates Portal

Certificate Amendment

1. Candidates may request for a re-print of their certificate only if their name were printed wrongly due to misspelling.
2. There will be an amendment fee of \$50 for each certificate that require a re-print.
3. Request and payment must be submitted through school to SEAB by 24 Dec 2025 (Wed), 12noon.

Repeat 4N(A) in 2026

1. Consult your CMs
2. Submit application form to GO by 22 Dec 2025 (Fri), noon.
3. **Make appointment** with Vice-Principal (Mrs Yue) with your parents/ guardians
4. **MUST** still apply to ITE first by 22 Dec 2025 (5pm) (*in case your application to repeat Sec 4N(A) is not successful*)

Available Resources

QTSS Computer Facility

Date (Day)	Time	Venue
18 Dec (Thu)	2:30pm to 4:00pm	Computer Lab 1
19 Dec (Fri) & 22 Dec (Mon)	9:00am to 4:00pm	

All 4SG7 students are to report to Ms Han at the back of the hall after collection of results.

Concerned about your next steps?

Stop

- Calm yourself down. Take a few deep breaths.

Think

- Think through the different options that are available for you.
- Remember that the N-Level is not the end point & is only one part of your life journey.

Do

- Have conversations with trusted adults who know you well to advise and guide you (parents, teachers, ECG Counsellor).
- Decide and act based on your options.

When you receive your results, you may experience a range of emotions.

Managing these emotions well will allow you to stay calm and make rational decisions.

- Reaching out for support is a sign of strength

If you have questions about your options, you can reach out to trusted adults such as a parent/guardian, teacher, School Counsellor or ECG Counsellor.

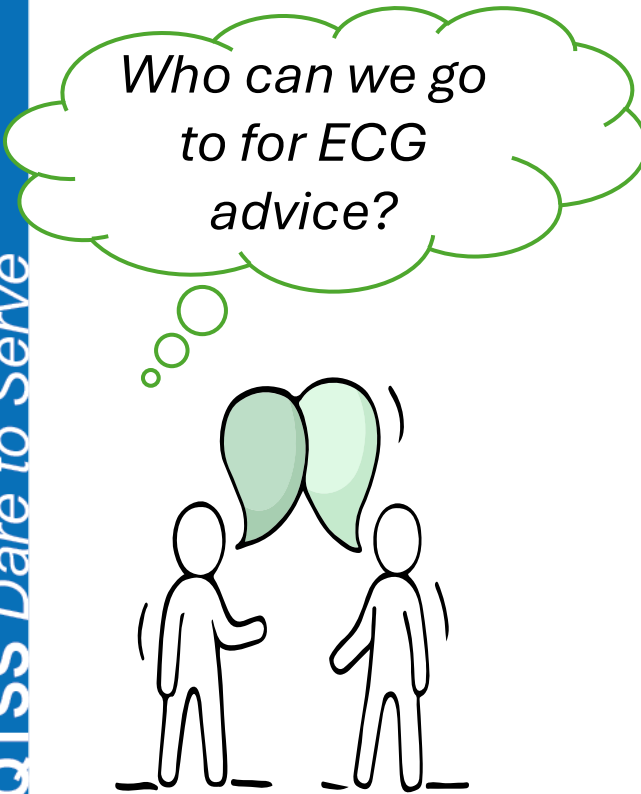

Who can we go
to for ECG
advice?

Make an appointment to speak with
Mr Andrew @ Lighthouse

Book appointment

(<https://go.gov.sg/qtss-ecg>)

18, 19 and 22 Dec (in person/online)



Resources to support you as you receive your results

Receiving your results and making decisions about your post-secondary pathways can be exciting to some, but stressful to others.

Scan this QR code for an infographic with some helpful resources to support you.



<https://go.gov.sg/nlevelstudentresource>



Resources to help you make informed decisions

Post-Secondary Education

Learn more about the
admissions exercises
and programmes



<https://www.moe.gov.sg/post-secondary/admissions>

Learn more about the
post-secondary
education institutions



<https://go.gov.sg/overview-pseis>

<https://moe.gov.sg/post-secondary/overview>

Thinking about Your Next Step?

Consider these questions...

In the infographic, you can find resources which can help you make informed decisions.

Where do I want to go?

Who am I?

How Do I Get There?

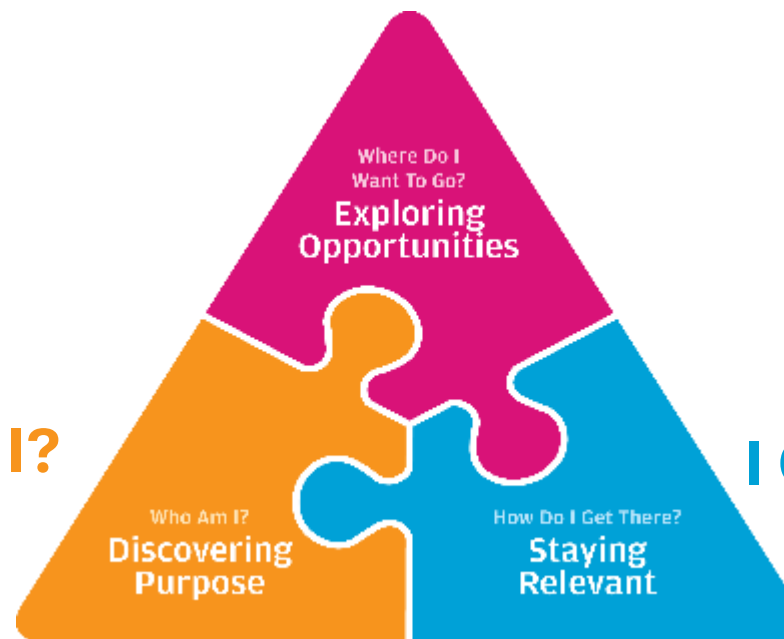

PLANNING YOUR NEXT STEP

These resources will help you chart your path ahead:



• What's Next Brochure
<https://go.gov.sg/whats-next-nlevel>

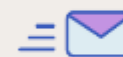

• Contact the ECG Centre @ MOE
<https://go.gov.sg/moe-ecg-centre>



• MySkillsFuture Student Portal
<https://go.gov.sg/MySFSec>



• Chat with your school's ECG Counsellor

Resources to help you make informed decisions

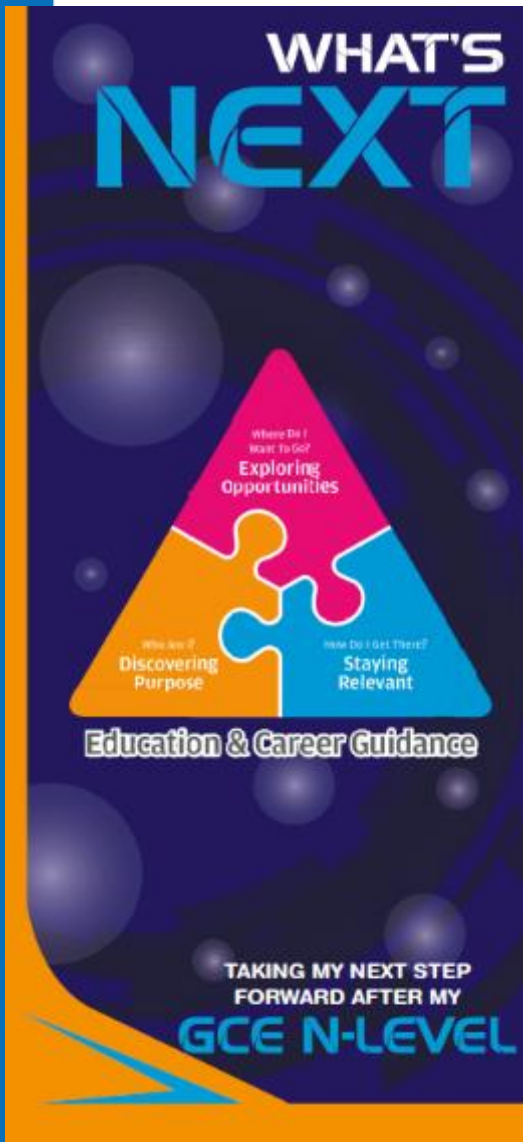

PLANNING YOUR NEXT STEP

These resources will help you chart your path ahead:



• What's Next Brochure
<https://go.gov.sg/whats-next-nlevel>



• Contact the ECG Centre @ MOE
<https://go.gov.sg/moe-ecg-centre>



• MySkillsFuture Student Portal
<https://go.gov.sg/MySFSec>



• Chat with your school's
ECG Counsellor



MySkillsFuture Student Portal

Use the information and tools to explore various education and career pathways and take charge of your future.

Discover On My Way

About Discover On My Way (D:OMW)

Discover your education and career interests and chart your personal and professional future with **Discover On My Way!** Explore different careers, connect with industry professionals and peers, and get firsthand exposure at various job roles. Let's get you on your way to discovering!

[Join Programmes!](#)

We know – deciding on which course to take and what career to pursue isn't easy... Through programmes organised by NYC and our partners, you'll be able to meet professionals from various industries and youth on the same journey as you.



Outward Bound Job Taster



Esports Events Management
Job Taster



Career conversation and discovery

Keep a lookout for
some of these signs
in your peers or in
yourself

*How can we
support one
another?*



Having difficult emotions during a stressful and uncertain period is normal. Keep a look out for some of these signs:

**D
I
S
T
R
E
S
S**

Deliberately avoiding others

Increased irritability, restlessness, agitation, stress and anxiety

Sending or posting moody messages on social media

Talking about death or dying

Reacting differently or gradually losing interest in things they used to like

Eating more than usual or having a much reduced appetite

Sleep pattern changes with difficulty falling asleep or oversleeping

Slowing down of energy levels

If you notice any of these signs in yourself or your friends,
have a chat with your School Counsellor or teacher,

Or contact SOS 24-hour hotline at **1767** or SOS 24-hour CareText Whatsapp at **91511767**

For cyber wellness related matters, call Help123 at **1800-612-3123*** or email **hello@help123.sg**

**available only from Mon to Fri (excluding Public Holidays), from 9am - 6pm.*



Supporting Your Friend

- We may each experience different emotions upon receiving the results.
- You can share your friends' joy by congratulating them.
- If your friends appear to be disappointed with their results, encourage them.
- Alert a teacher if you are worried for them.



Keep a lookout for your friends in distress. You can support them in the following ways:

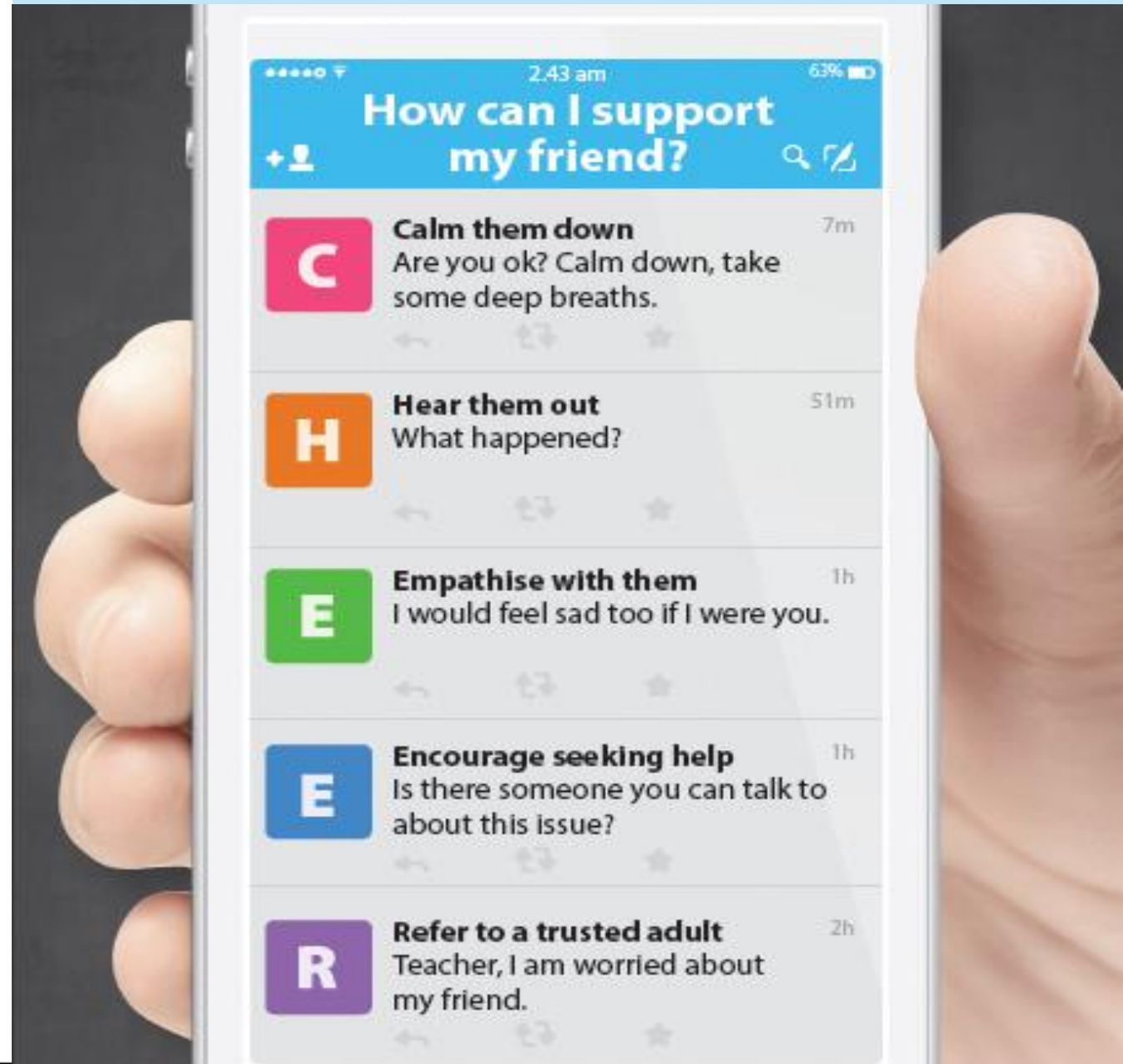

Support is readily available for you.

There are other hotlines and chats available if you are more comfortable seeking help using these platforms. These can also be found in the infographic which you accessed earlier.



SOS provides round-the-clock emotional support for those in distress, thinking of suicide or affected by suicide.

Call: **1767**
(24-hour helpline)

Whatsapp: **9151 1767**
(24-hour Care Text)

Community Health Assessment Team

(CHAT) provides personalised and confidential mental health checks and consultation for youths. To speak with a youth support worker, you can:

Visit: **CHAT Hub at *Scape, 2 Orchard Link, #04-01A**

Call: **6493 6500/ 6501**

Email: **CHAT@mentalhealth.sg**

mindline.sg is an online platform that provides tools, tips and resources to help you manage your health and well-being. Find out more at:
www.mindline.sg

TOUCHline is a helpline to provide youths with emotional support and practical advice.

Call: **1800-377 2252**

Monday- Friday (Excluding Public Holidays):
9am – 6pm

Carey is an online platform by Care Corner that provides free mental health check-ins with mental health professionals. Find out more at:
<https://carey.carecorner.org.sg/>

eC2 is an e-Counselling Centre where you can talk to a trained counsellor about the issues you are facing, right where you are.

Chat with a counsellor at:

www.ec2.sg

Monday – Friday (Excluding Public Holidays):
10am – 12pm & 2pm – 5pm



Thank you
Family Members & Teachers